

NOTE: THIS SURVEY MAY BE SUBJECT TO EASEMENTS AND RESTRICTIONS NOT SHOWN HEREON; THIS SURVEY IS SUBJECT TO ANY INFORMATION THAT MAY BE DISCOVERED DURING A COMPLETE TITLE SEARCH.

LEGEND:

I.P.F. - IRON PIN FOUND

I.P.S. - IRON PIN SET

NOTE: CORNERS THAT ARE NOT LABELED ARE I.P.S.'s

P.P. - POWER POLE CAPPED (1/2") REBAR SET

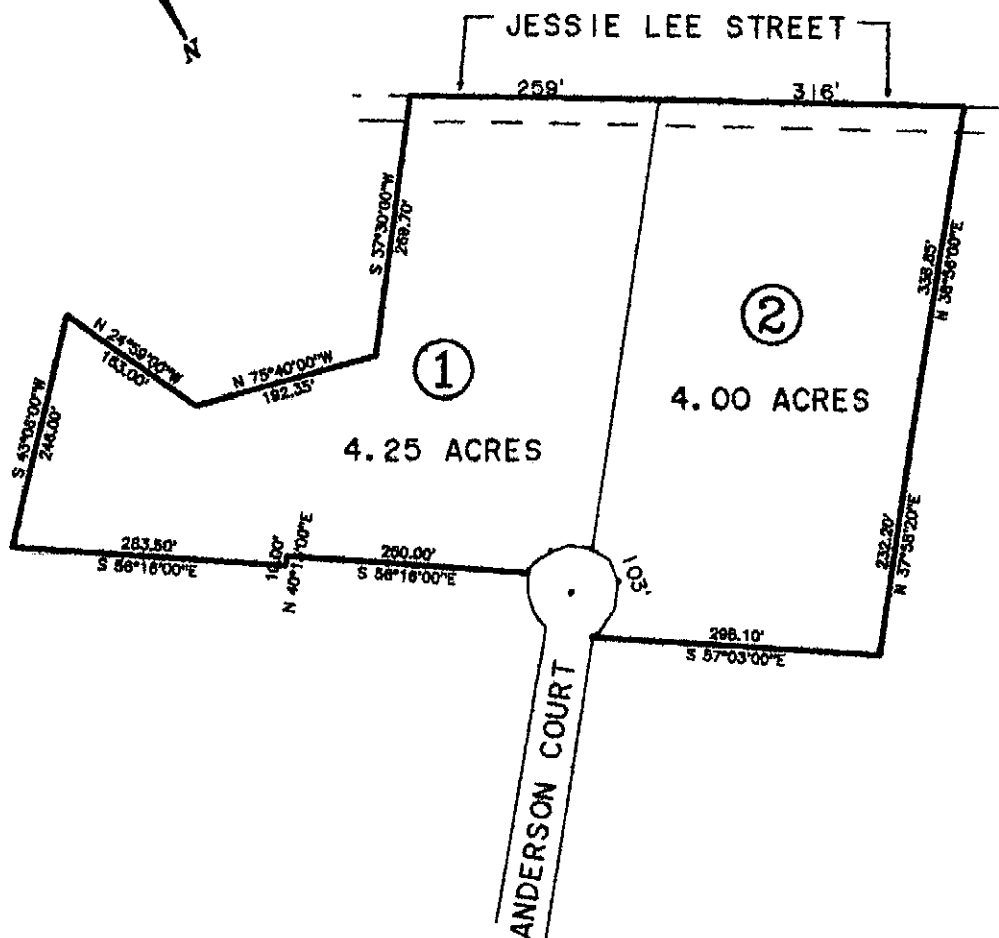
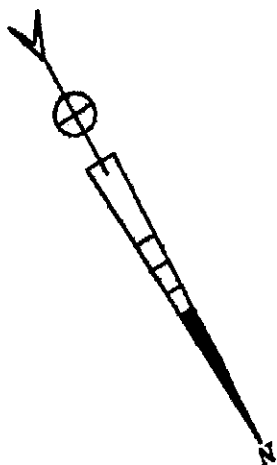

PLAT PREPARED FOR

"NEW OWNERS NAME HERE"

DATE:
SCALE 1" =

LEXINGTON COUNTY, IN GASTON, S.C.

NOTES / REFERENCES;

TAX MAP NO.
DEED BOOK=
PLAT BOOK=
PLAT REFERENCE;

I HEREBY STATE TO THE BEST OF MY KNOWLEDGE, INFORMATION AND BELIEF, THE SURVEY SHOWN HEREON WAS MADE IN ACCORDANCE WITH THE REQUIREMENTS OF THE MINIMUM STANDARDS MANUAL FOR THE PRACTICE OF LAND SURVEYING IN SOUTH CAROLINA, AND MEETS OR EXCEEDS THE REQUIREMENTS FOR A CLASS "B" SURVEY AS SPECIFIED THEREIN; ALSO THERE ARE NO VISIBLE ENCROACHMENTS OR PROJECTIONS OTHER THAN SHOWN.

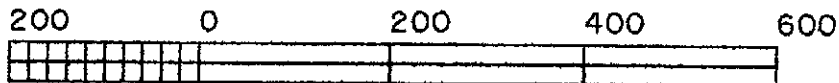

GRAPHIC SCALE - FEET

FIELD BOOK:

DOUGLAS E. PLATT SR.

S.C.P.L.S. NO. 4041

345 GLENN ROAD

WEST COLUMBIA, S.C. 29172

PHONE NO. 803-796-0874

FAX NO. 803-796-0874