

LOCATION MAP - NO SCALE

CHARLES H. CULLER JR.
PB 138-6, PG 29

TRUMAN G. WISE
PB 251, PG 83

LINE	BEARING	DISTANCE
L1	N 83° 19' 46" W	172.24
L2	S 65° 10' 29" E	26.16
L3	N 83° 19' 46" W	25.25
L4	S 83° 19' 46" E	99.72

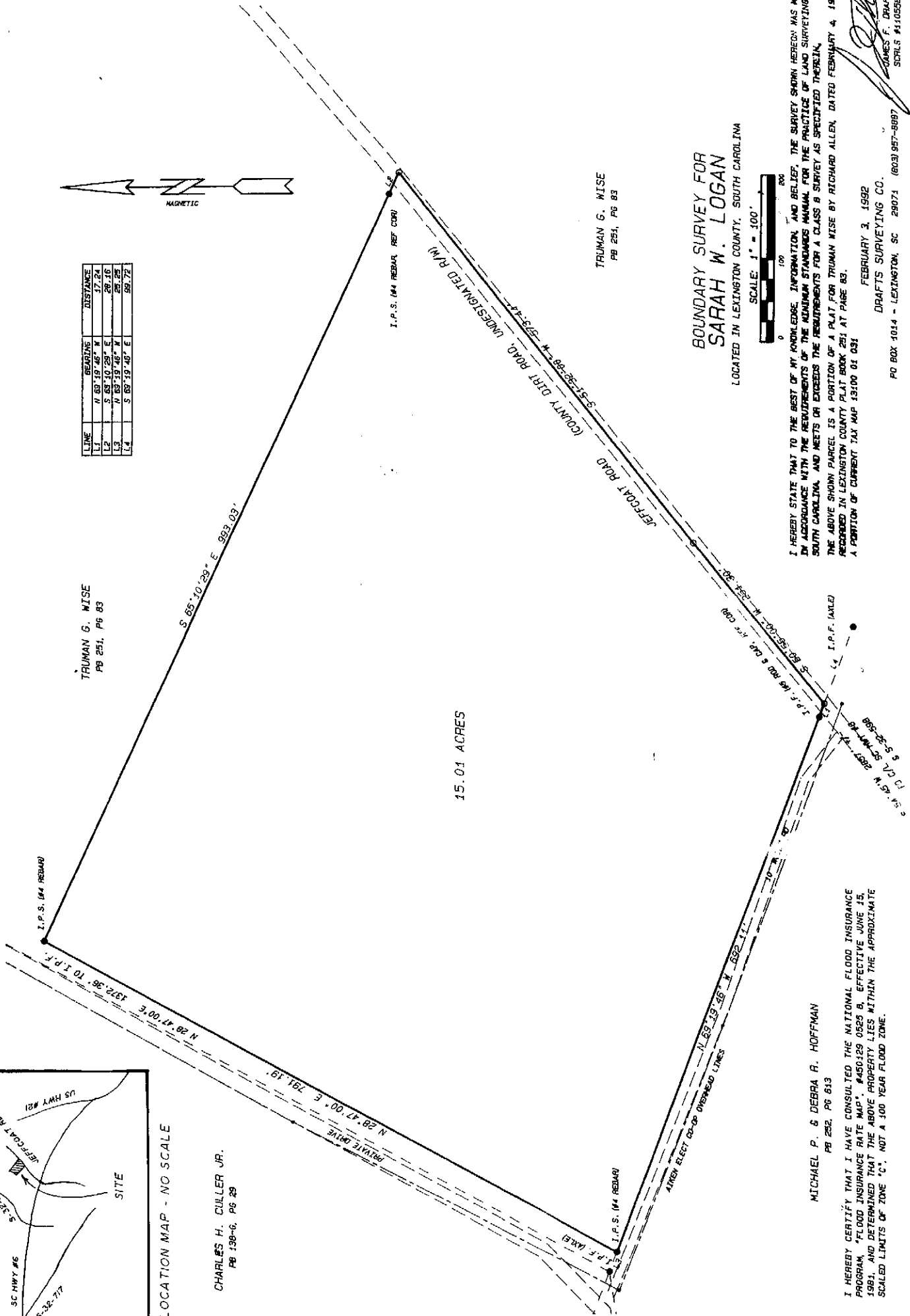

15.01 ACRES

TRUMAN G. WISE
PB 251, PG 83

BOUNDARY SURVEY FOR SARAH W. LOGAN

LOCATED IN LEXINGTON COUNTY, SOUTH CAROLINA



I HEREBY STATE THAT TO THE BEST OF MY KNOWLEDGE, INFORMATION AND BELIEF, THE SURVEY SHOWN HEREON WAS MADE IN ACCORDANCE WITH THE REQUIREMENTS OF THE ADMINISTRATION MANUAL FOR THE PRACTICE OF LAND SURVEYING IN SOUTH CAROLINA, AND MEETS OR EXCEEDS THE REQUIREMENTS FOR A CLASS B SURVEY AS SPECIFIED THEREIN. THE ABOVE SHOWN PARCEL IS A PORTION OF A PLAT FOR TRUMAN WISE BY RICHARD ALLEN, DATED FEBRUARY 4, 1983, RECORDED IN LEXINGTON COUNTY PLAT BOOK 261 AT PAGE 83. A PORTION OF CURRENT TAX MAP 13100 01 031

FEBRUARY 3, 1992
DRAFTS SURVEYING CO.

PO BOX 1014 - LEXINGTON, SC 29071 (803) 957-8887

JAMES F. DRAFTS
SCPLS #110558

MICHAEL P. & DEBRA R. HOFFMAN
PB 282, PG 613

I HEREBY CERTIFY THAT I HAVE CONSULTED THE NATIONAL FLOOD INSURANCE PROGRAM, "FLOOD INSURANCE RATE MAP", #450129 0525 B, EFFECTIVE JUNE 15, 1981, AND DETERMINED THAT THE ABOVE PROPERTY LIES WITHIN THE APPROXIMATE SCALED LIMITS OF ZONE "C", NOT A 100 YEAR FLOOD ZONE.