

2001006426 FILED, RECORDED, INDEXED
 02/12/2001 16:31:29:513
 Rec Fee: \$5.00 St Fee: \$8.00
 Co Fee: \$8.00 Pages: 1
 Lexington County ROD Debra H. Gunter
 PLAT STANDARD Bk: Pg 6186:88

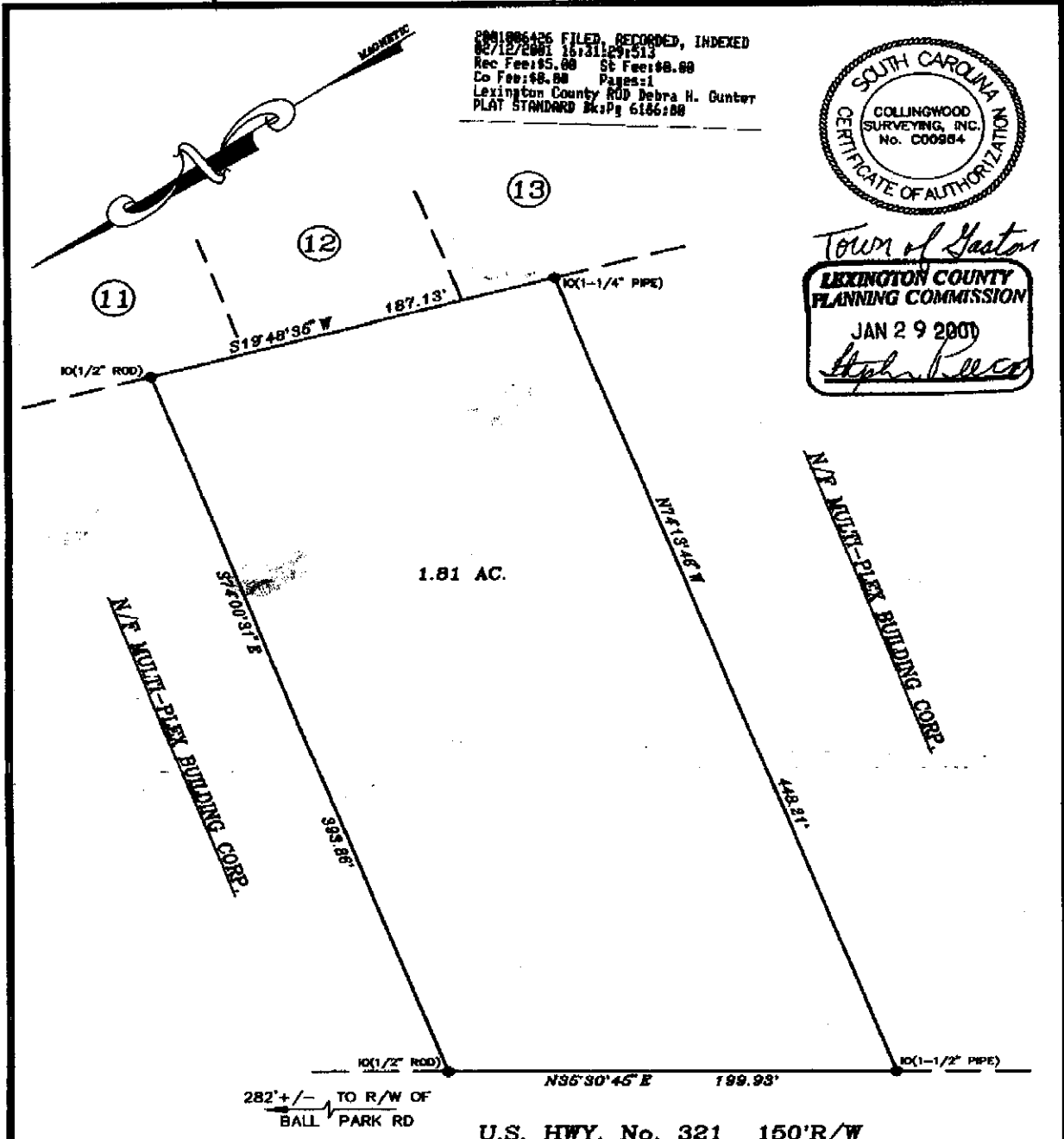

Town of Gaston
LEXINGTON COUNTY PLANNING COMMISSION
 JAN 29 2001
Alpha Reese



U.S. HWY. No. 321 150'R/W

LOT SURVEY PREPARED FOR
MULTI-PLEX BUILDING CORPORATION

THE SAME BEING SHOWN AS A 1.81 ACRE PORTION OF LAND DESIGNATED "RESERVED" ON A PLAT OF "GASTON LOTS" BY KEELS ENGINEERING CO., DATED FEBRUARY 20, 1970, AND RECORDED IN PLAT BOOK "108-G" AT PAGE 279.

SURVEYED BY:
COLLINGWOOD SURVEYING, INC.

TMS 10100-03-36(POR.)

IN GASTON, S.C.
LEXINGTON COUNTY

I HEREBY STATE THAT TO THE BEST OF MY KNOWLEDGE, INFORMATION AND BELIEF, THE SURVEY SHOWN HEREIN WAS MADE IN ACCORDANCE WITH THE REQUIREMENTS OF THE MINIMUM STANDARDS MANUAL FOR THE PRACTICE OF LAND SURVEYING IN SOUTH CAROLINA, AND MEETS OR EXCEEDS THE REQUIREMENTS FOR A CLASS B SURVEY AS SPECIFIED THEREIN, ALSO THERE ARE NO VISIBLE ENCROACHMENTS OR PROJECTIONS OTHER THAN SHOWN.



DWG: W. FOY	SCALE: 1" = 60'
CKD:	MARCH 19, 1998
JOB: 20836	

Robert E. Collingwood
 S.C. REGISTERED SURVEYOR No. 2418
 P.O. BOX 3053 W. COLUMBIA, S.C. 29171
 TELE. No. (803)798-3916