

this is to certify that I have consulted the federal insurance administration flood hazard boundary map and found that the described property (is not) located in a flood hazard area

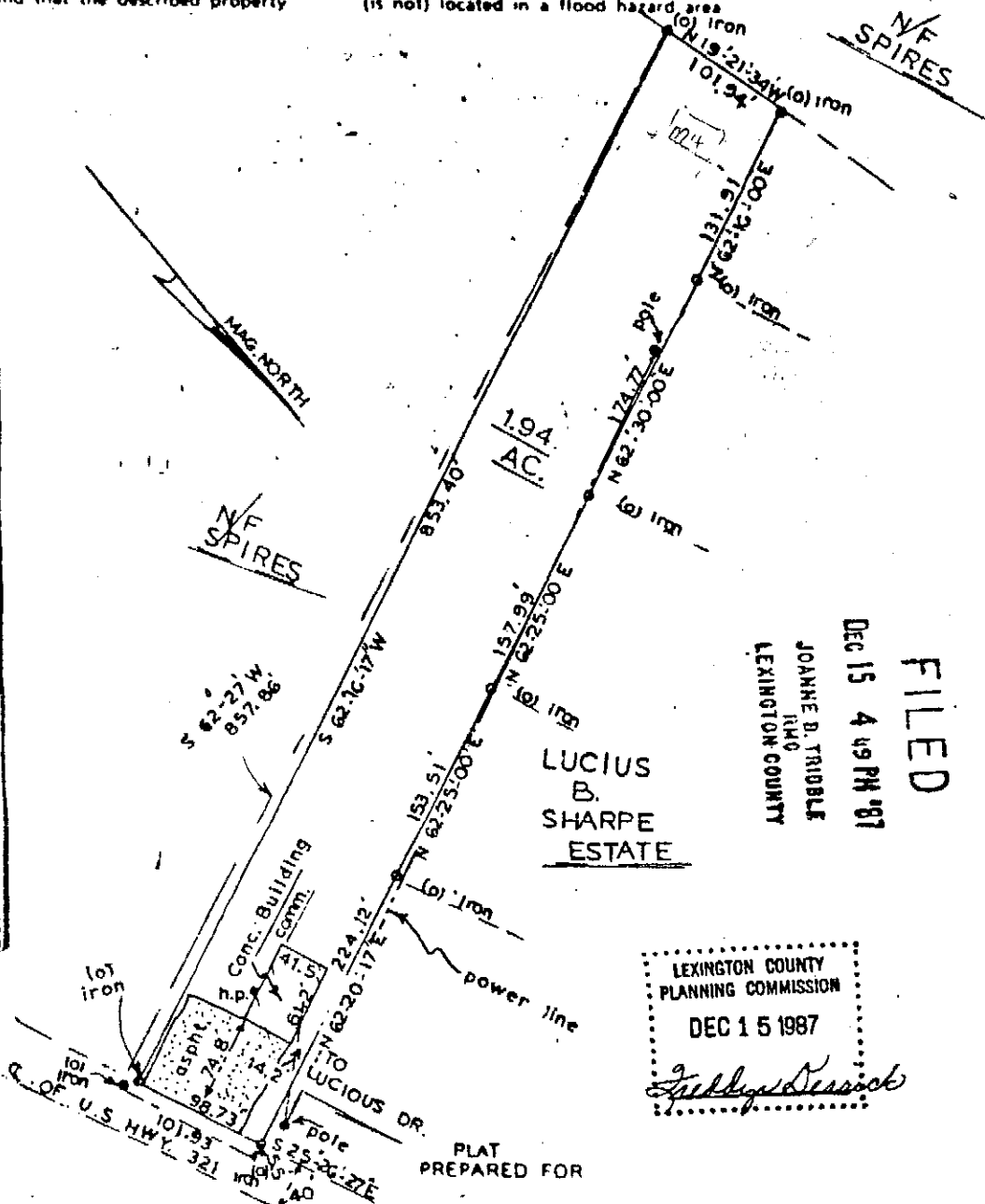
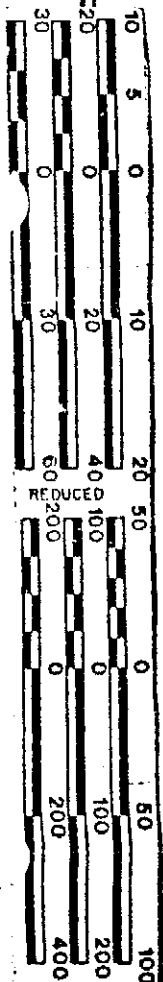

FILED
DEC 15 4 49 PM '87
JOANNE B. TRIBBLE
R.M.O.
LEXINGTON COUNTY

LUCIUS B. SHARPE ESTATE

LEXINGTON COUNTY PLANNING COMMISSION
DEC 15 1987
Freddie Kessick

JAMES D. BOBBITT

LEXINGTON COUNTY, GASTON, S.C.
THE SAME BEING SHOWN AS 2.00 AC. TRACT, PLAT OF H.C. HOWARD BY JOHN K. DAVIS SURV. DATED APRIL 1, 1969 AND RECORDED IN THE OFFICE OF THE REGISTER OF MESNE CONVEYANCE FOR COUNTY IN PLAT BOOK AT PAGE NO.

I HEREBY CERTIFY THAT THE MEASUREMENT AS SHOWN ON THIS PLAT ARE CORRECT AND THERE ARE NO ENCROACHMENT OR PROJECTIONS OTHER THAN SHOWN.

I HEREBY CERTIFY THAT THE RATIO OF FIELD PRECISION OF FIELD SURVEY IS NOT LESS THAN ONE FOOT IN 8,000 FEET ON THE AREA WAS DETERMINED BY D.M.D. METHOD

REFERENCE DEED RECORDED IN DEED BOOK AT PAGE NOV. 24, 1987

Douglas E. Platt, Sr.
DOUGLAS E. PLATT, SR.
REG. LAND SURVEYOR
NO. 4041
345 GLENN RD., W. COLA., S.C. PHONE NO. 796-0874

SCALE 1" = 100 FEILD BOOK = 195

